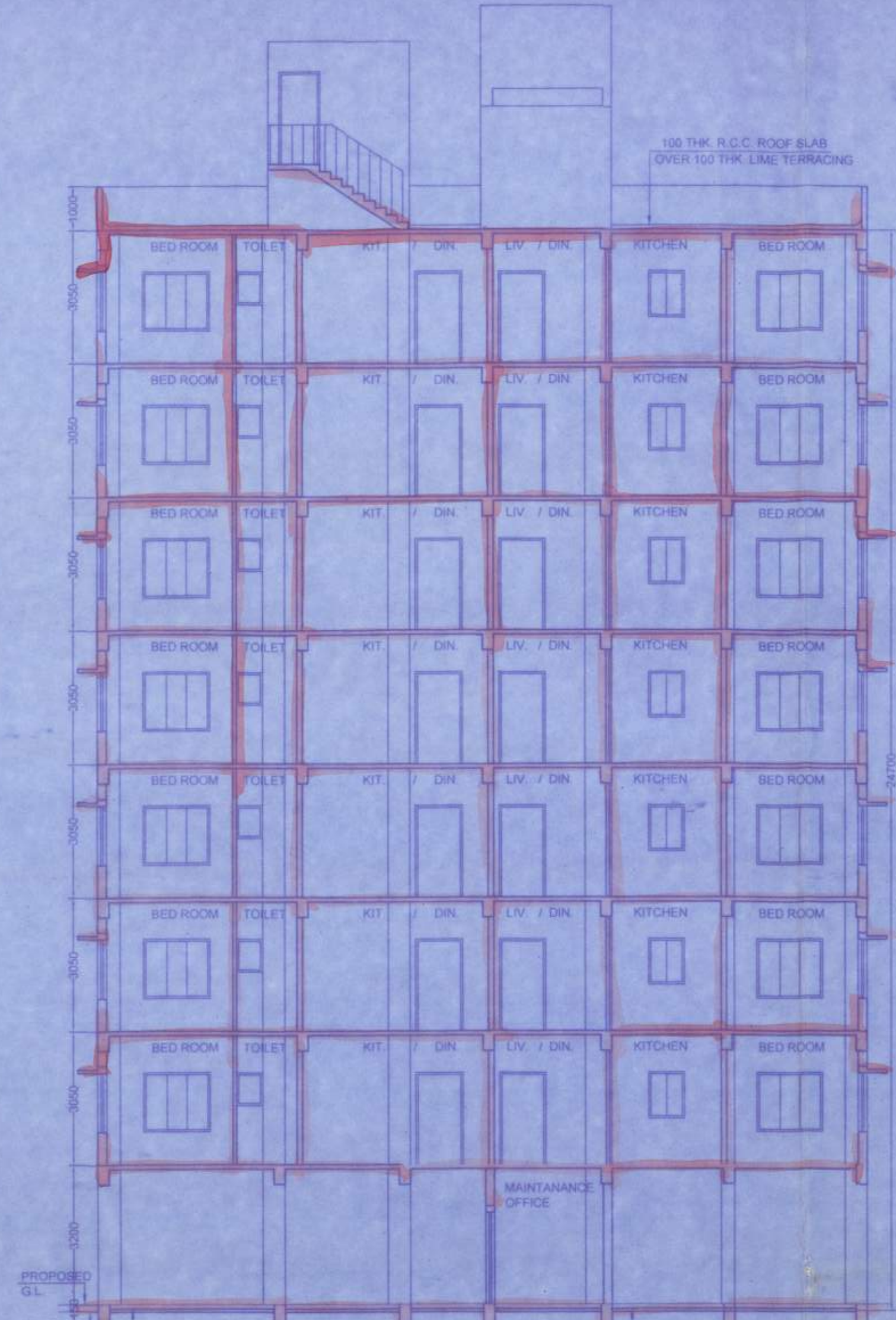
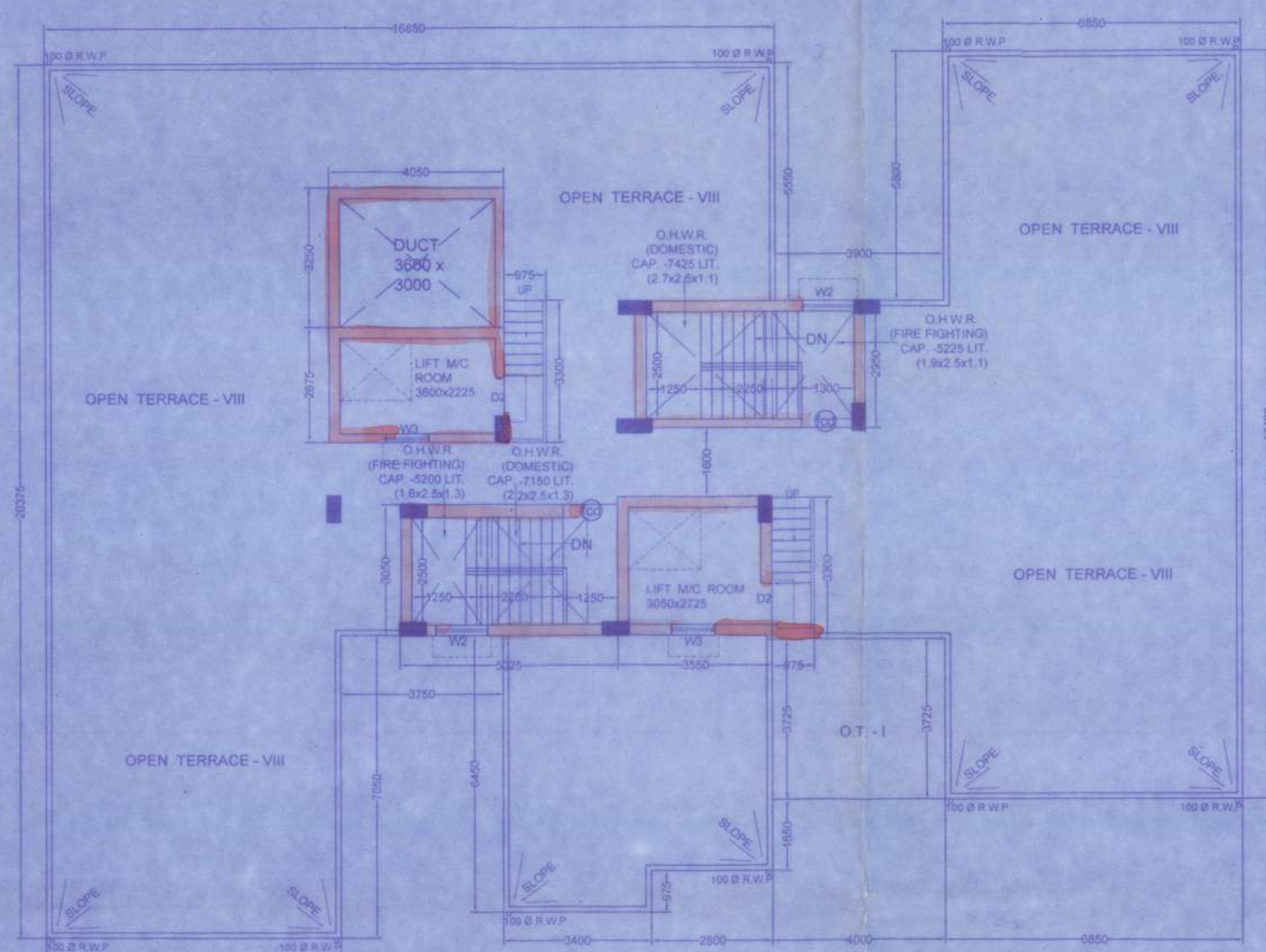
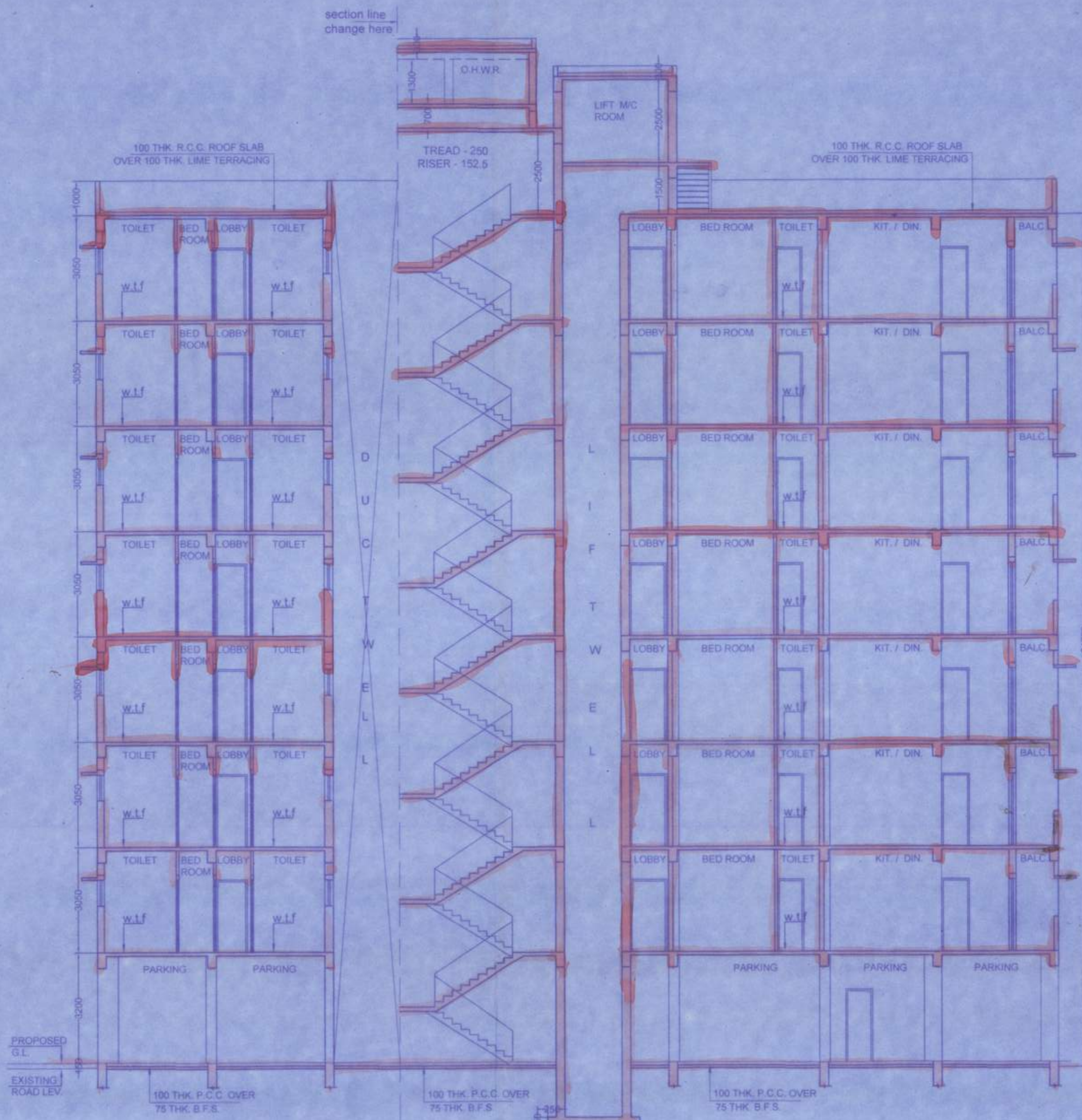
FRONT ELEVATION  
BLOCK-1LEFT SIDE ELEVATION  
BLOCK-1SECTION - B-B  
BLOCK-1ROOF PLAN  
BLOCK-1SECTION - A-A  
BLOCK-1

## NOTES

1. ALL DIMENSIONS ARE IN MM.
2. ALL EXTERNAL WALLS ARE 200 TH AND INTERNAL WALLS ARE 125 TH AND 100 IF NOT STATED OTHERWISE.
3. SCALE - 1:100.
4. SAFE BEARING CAPACITY OF SOIL 7 MT/SQ.M. ASSUMED.
5. DEPTH OF SEPTIC TANK AND SEW U.G. WATER RESERVOIR WILL NOT EXCEED THE DEPTH OF BUILDING FOUNDATION.
6. ALL SORTS OF PRECAUTIONARY MEASURE WILL BE TAKEN AT THE TIME OF CONSTRUCTION.

## SPECIFICATIONS

1. 75 TH 1ST CLASS BRICK SOLING IN FOUNDATION & FLOOR.
2. 150 TH 1:3 (CEMENT, SAND & KHOA) CEMENT CONCRETE IN FOUNDATION & FLOOR.
3. FOUNDATION BRICK WORK WILL BE 1ST CLASS BRICK WITH 1:6 CEMENT MORTAR.
4. 125 TH & 75 TH PARTITION BRICK WORK WILL BE 1:5 CEMENT MORTAR.
5. 200TH EXTERNAL WALLS WILL BE 1:6 CEMENT MORTAR.
6. 25 TH D.P.C. WILL BE 1:2:4 WITH PROPER WATER PROOFING COMPOUND.
7. R.C.C. CONC. MIX WILL BE 1:2:4 CEMENT SAND & STONE CHIPS MATERIALS AND MIXING.
8. ROOF AND LIME TERRACING WILL BE 100 TH WITH THEIR PROPER.
9. CEILING AND ALL R.C. PLASTER WILL BE 12mm TH 1:4 CEMENT MORTAR.
10. 25 MM TH 1 P.S. FLOORING.
11. GRADE OF CONCRETE M-20.
12. ALL BUILDING MATERIALS WILL BE AS PER I.S. CODE & B.S. CODE.

## DOOR &amp; WINDOW SCHEDULE

MARK.	SIZE	MARK.	SIZE
W1	1500X1350	FCD	1200X2100
W2	1200X1350	FID	2100X2100
W3	900X1050	D2	1050 X 2100
W4	600X750	D3	900 X 2100
		D4	800X2100
			750X2100

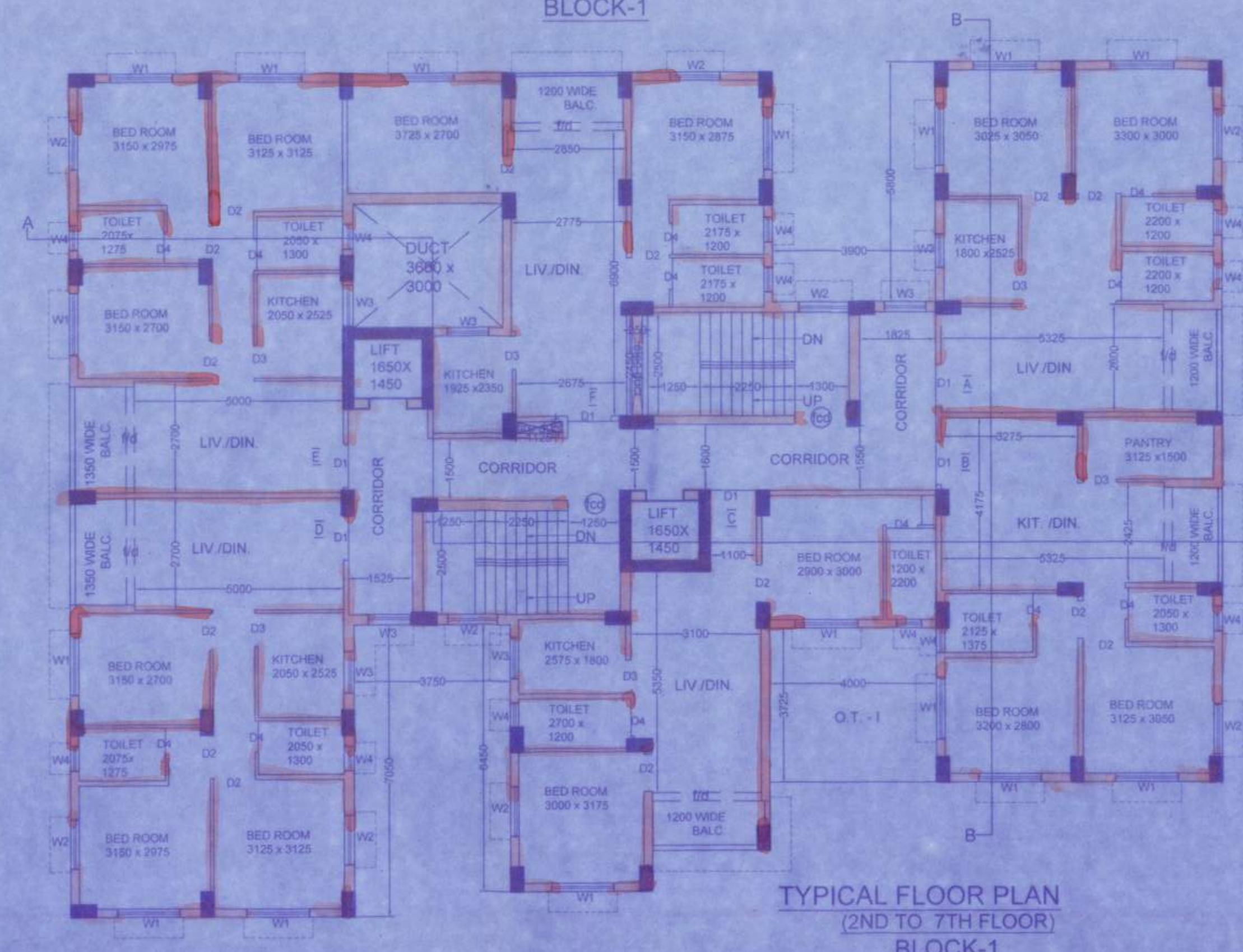
FIRST FLOOR PLAN  
BLOCK-1TYPICAL FLOOR PLAN  
(2ND TO 7TH FLOOR)  
BLOCK-1

## DECLARATION OF E.B.A.

I/WE DO HEREBY CERTIFY THAT PLANS, ELEVATIONS AND SECTIONS AND OTHER STRUCTURAL DETAILS OF THE PROPOSED BUILDINGS ON HOLDING NUMBER 190 SCHOOL ROAD, WARD NO. 26 UNDER THE JURISDICTION OF RAJPUR SONARPUR MUNICIPALITY HAVE BEEN PREPARED IN CONFORMITY WITH ALL RELEVANT PROVISIONS UNDER THE WEST BENGAL MUNICIPAL BUILDING RULES 2007. THIS ALSO TO CERTIFY THAT NO OBJECTION CERTIFICATES FROM THE RESPECTIVE AUTHORITIES SUCH AS FIRE AND EMERGENCY SERVICE DEPARTMENT, AIRPORT AUTHORITY, POLLUTION CONTROL BOARD, TELECOMMUNICATION DEPARTMENT ETC. AS APPLICABLE IN THIS REGARD, ARE ALSO ENCLOSED WITH THE APPLICATIONS FOR SERVING APPROVAL OF THE PLAN TO CONSTRUCT/RECONSTRUCT/ADDITION TO ALTERATION OF THE BUILDING ON THE SAID HOLDING.

*Sarbani Majumder*  
SARBANI MAJUMDER  
CDA REG. NO. 92/15458  
E.B.A. NO.- 055  
UNDER RAJPUR - SONARPUR MUNICIPALITY  
SIGNATURE OF E.B.A.

## STRUCTURAL CERTIFICATE

I/WE DO HEREBY CERTIFY THAT THE FOUNDATION AND SUPER STRUCTURE OF THE BUILDING PROPOSED FOR CONSTRUCTION AT HOLDING 190, SCHOOL ROAD, WARD NO. 26, UNDER THE JURISDICTION OF RAJPUR SONARPUR HAVE BEEN PERSONALLY INSPECTED AND SO DESIGN BY ME/US WILL MAKE SUCH FOUNDATION AND SUPERSTRUCTURE SAFE IN ALL RESPECT INCLUDING THE CONSIDERATION OF BEARING CAPACITY AND SETTLEMENT OF SOIL AND OTHER CONDITIONS, IF ANY, CONFORMING TO ALL STIPULATIONS OF ALL RELEVANT IS CODE OF PRACTICE AND NATIONAL BUILDING CODE.

*Dipankar Bhowmik*  
DIPANKAR BHOWMIK  
B.E., M.I.E., F.I.V.  
ENLISTMENT NO. 15691/RAJPUR/156/2014-15  
RAJPUR - SONARPUR MUNICIPALITY

## SIGNATURE OF STRUCTURAL ENGINEER

I/WE DO HEREBY CERTIFY THAT THE FOUNDATION AND SUPER STRUCTURE OF THE BUILDING PROPOSED FOR CONSTRUCTION AT HOLDING 190, SCHOOL ROAD, WARD NO. 26, UNDER THE JURISDICTION OF RAJPUR SONARPUR HAVE BEEN PERSONALLY INSPECTED AND SO DESIGN BY ME/US WILL MAKE SUCH FOUNDATION AND SUPERSTRUCTURE SAFE IN ALL RESPECT INCLUDING THE CONSIDERATION OF BEARING CAPACITY AND SETTLEMENT OF SOIL AND OTHER CONDITIONS, IF ANY, CONFORMING TO ALL STIPULATIONS OF ALL RELEVANT IS CODE OF PRACTICE AND NATIONAL BUILDING CODE.

*Alok Roy*  
ALOK ROY  
Enlisted Geotechnical Engineer  
Rajpur-Sonarpur Municipality  
No. 989/C.T. Eng. Class-1

## SIGNATURE OF GEOTECHNICAL ENGINEER

I/WE DO HEREBY CERTIFY THAT THE BUILDING SITE PROPOSED FOR CONSTRUCTION AT HOLDING 190, SCHOOL ROAD, WARD NO. 26, UNDER THE JURISDICTION OF RAJPUR SONARPUR MUNICIPALITY HAS BEEN VISITED BY ME/US AND ALL THE DESIGNS, DRAWING SPECIFY THE DRAWING NUMBER SERIALY, SOIL TEST REPORT AND LOAD TEST RESULTS FOR FOUNDATION AND SUPERSTRUCTURE HAVE BEEN DULY REVIEWED CONFORMING TO STIPULATIONS OF ALL LATEST RELEVANT IS CODE OF PRACTICE AND NATIONAL BUILDING CODE AND IT IS FOUND THAT EVERYTHING IS COMPLETELY IN ORDER AND THE PROPOSED FOUNDATION AND SUPER STRUCTURE ARE SAFE IN ALL RESPECT.

## SIGNATURE OF STRUCTURAL REVIEWER

*Manish Todi*  
Manish Todi  
Shalini Todi  
Anirudh Todi  
Sanjay Todi  
Vineeta Todi  
Shivangi Todi  
Todi Nirman Pvt. Ltd.  
Everyorth Nirman Pvt. Ltd.  
Constituted Attorney

## SIGNATURE OF OWNER

PROJECT  
PROPOSED G+VII (2 NOS. BLOCK) STORIED RESIDENTIAL BUILDING AT HOLDING NO. 190, SCHOOL ROAD, MOUZA - JAGADDAL, J.L. NO. 71, WARD NO. 26.R.S. KHATIAN-1090,1059. L.R. KHATIAN- 4382-4389. R.S. DAG -3012,3076. L.R. DAG NO.-3029,3102. P.S. - SONARPUR UNDER RAPUR SONARPUR MUNICIPALITY, HARINAVI. DIST. - 24, PARGANAS (SOUTH).

## NAME OF OWNER : MANISH TODY AND OTHERS

DRAWN - suparna SCALE - 1:100  
DESIGNED - DATE - 09.03.2021  
CHECKED - suparna JOB NO.  
APPROVED

Sanyalson Associates  
Consultant Pvt. Ltd.

CONSULTANT PLANNER & STRUCTURAL ENGINEERS  
P-157 KANUNGO PARK KOLKATA-84

BLOCK - 1

DWG NO. 04/04

## Checked by

*Manish Todi*  
Manish Todi  
(AVT CHARTER)  
Sanyalson Associates Pvt. Ltd.  
RAJPUR-SONARPUR MUNICIPALITY

## APPROVAL OF S.A.E

## OFFICE USE ONLY

## Checked by

*Manish Todi*  
Manish Todi  
(AVT CHARTER)  
Sanyalson Associates Pvt. Ltd.  
RAJPUR-SONARPUR MUNICIPALITY

## APPROVED

Plan No. 252/29/24/11 Date 23/04/2021

Valid Upto 23/04/2026

*Manish Todi*  
Manish Todi  
Chairman  
In Charge, P.W.D.  
RAJPUR-SONARPUR MUNICIPALITY